

# R & R Builders

## The Regal



Design By Ed Olson  
864.787.9048

**The Regal**

Page  
1

**R&R Builders**

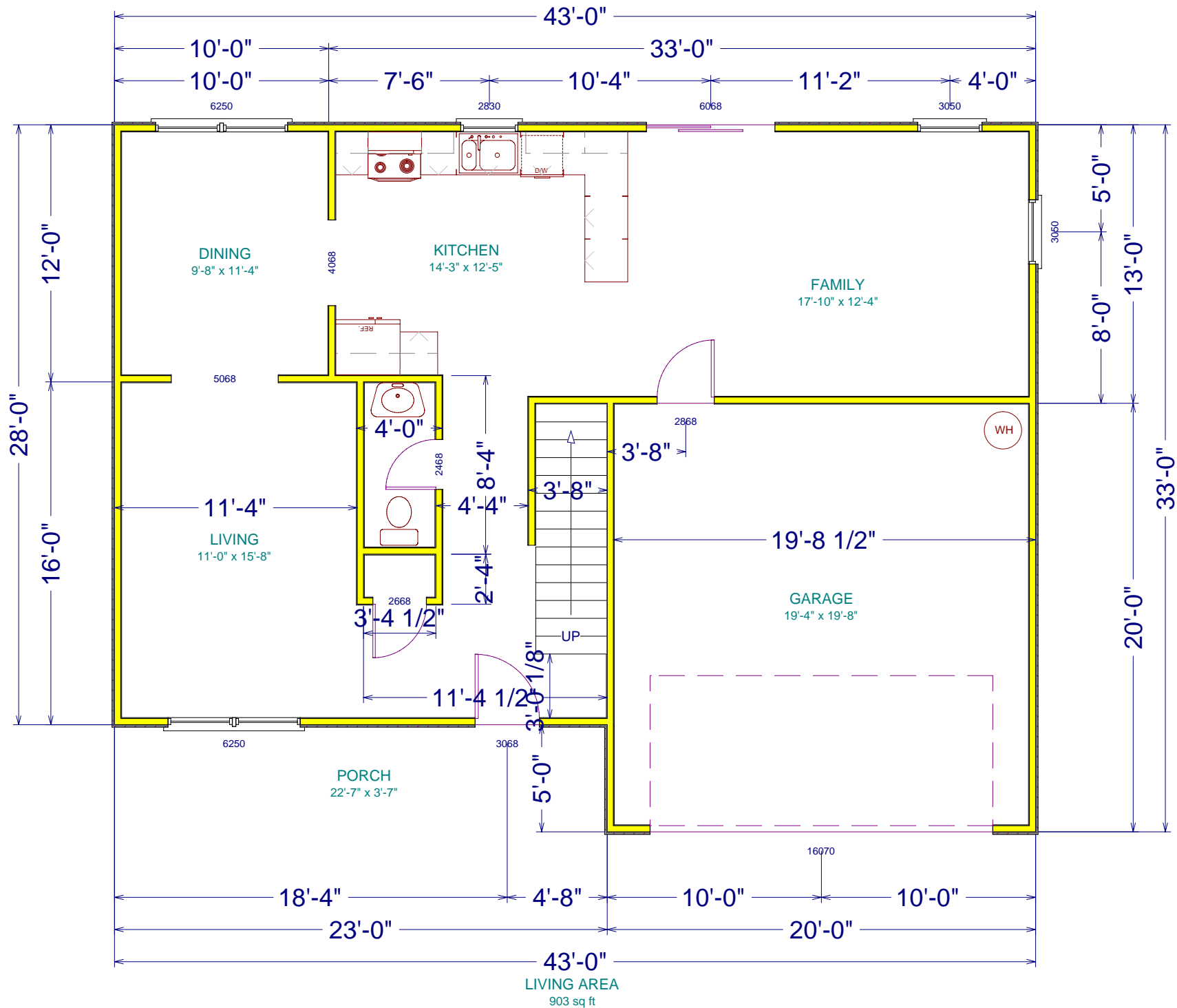

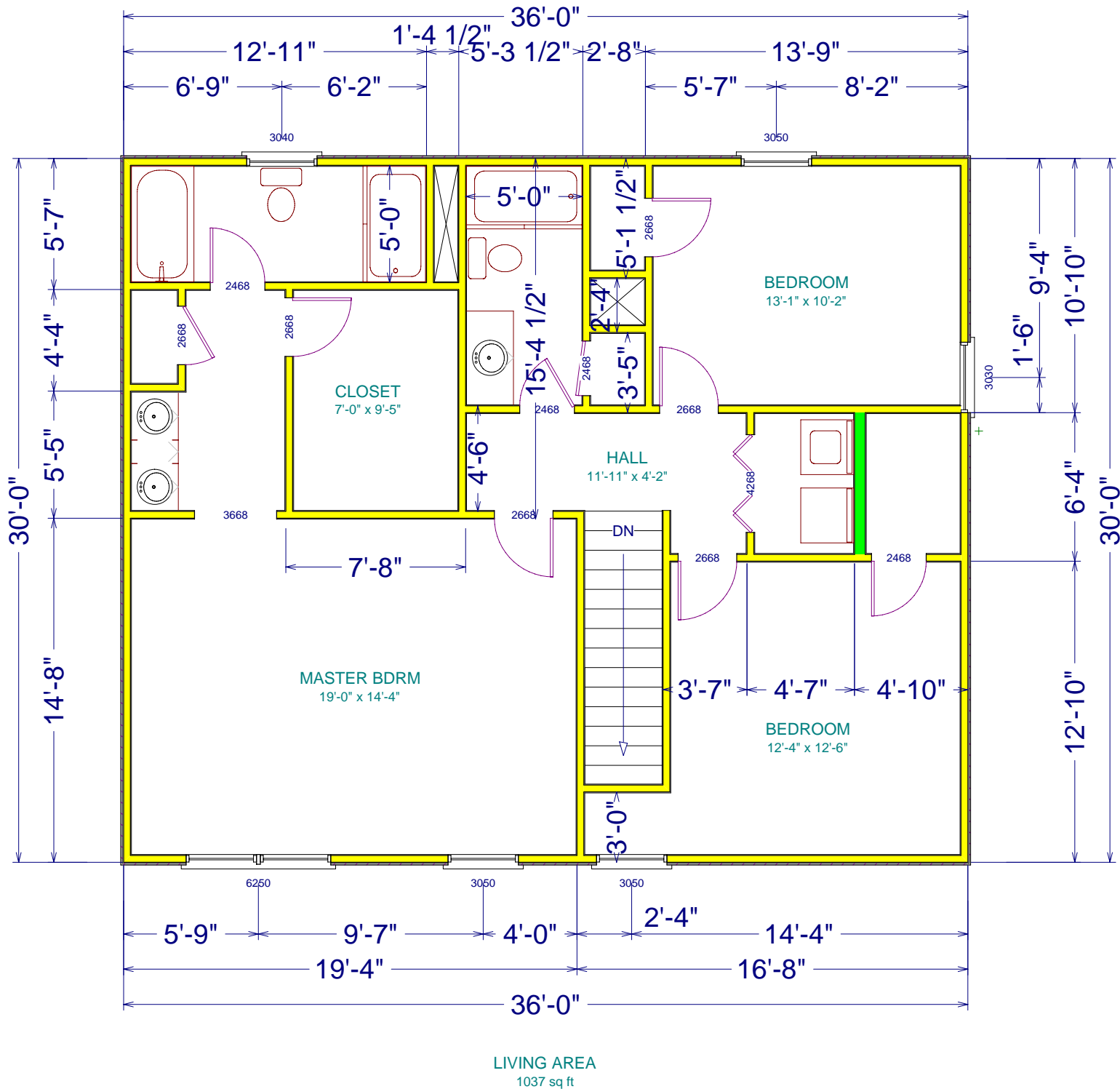

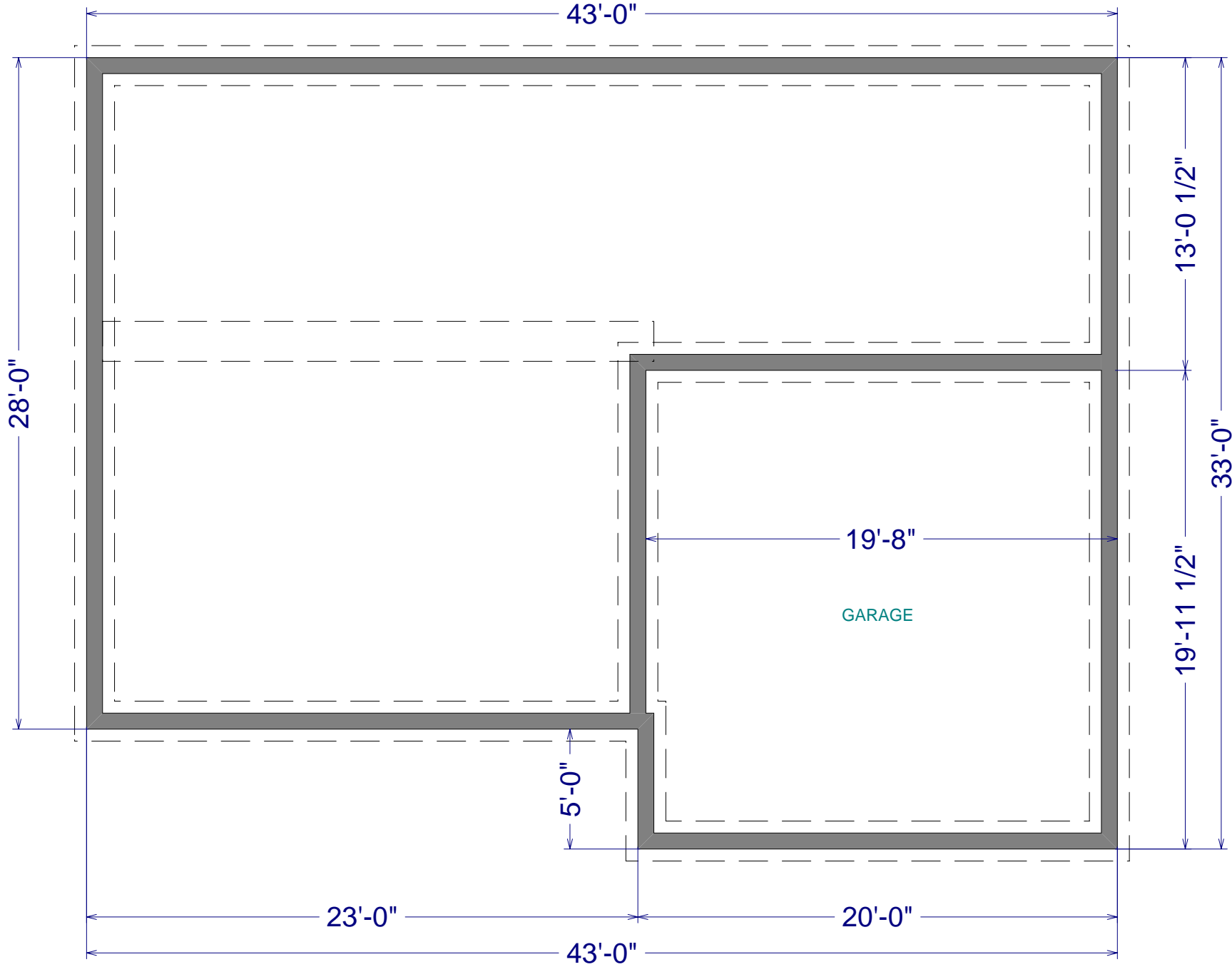

Design By Ed Olson  
864 787 9048

**R&R Builders**

**The Regal**

Page  
**4**

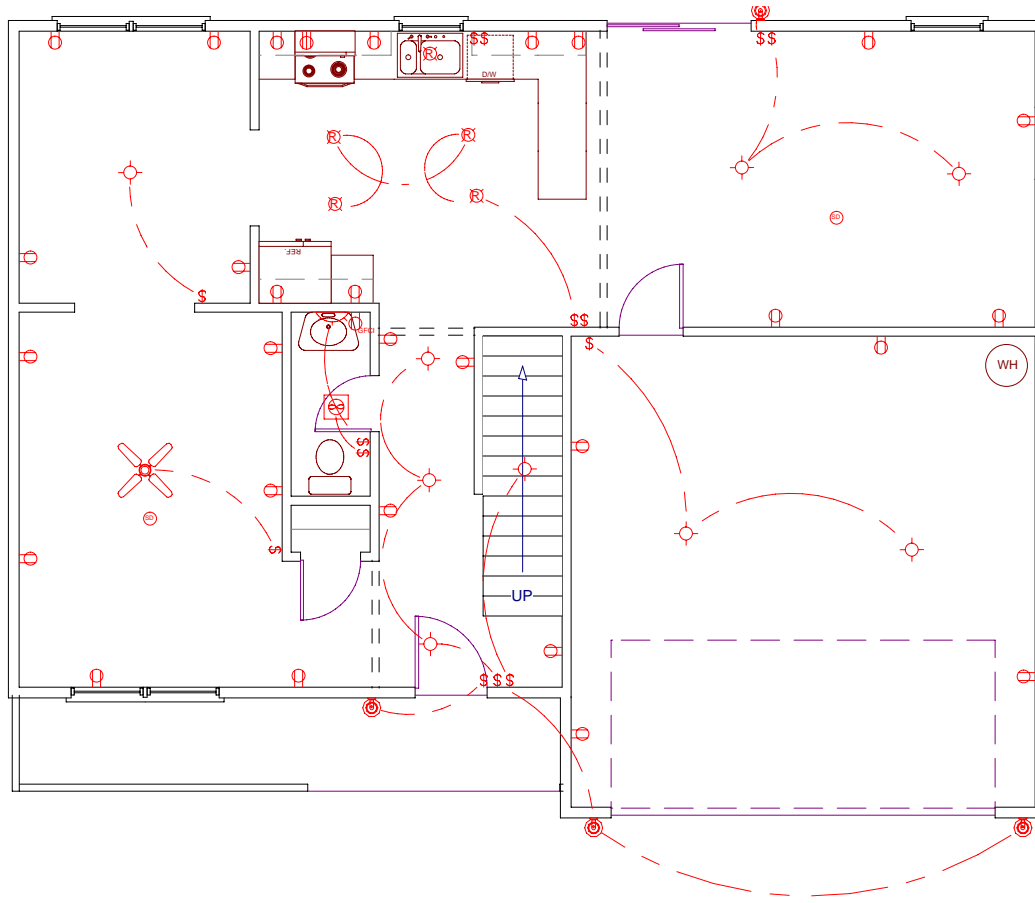

**Electrical First Floor**

Design By Ed Olson  
864 787 9048

**The Regal**

Page  
**5**

**R&R Builders**

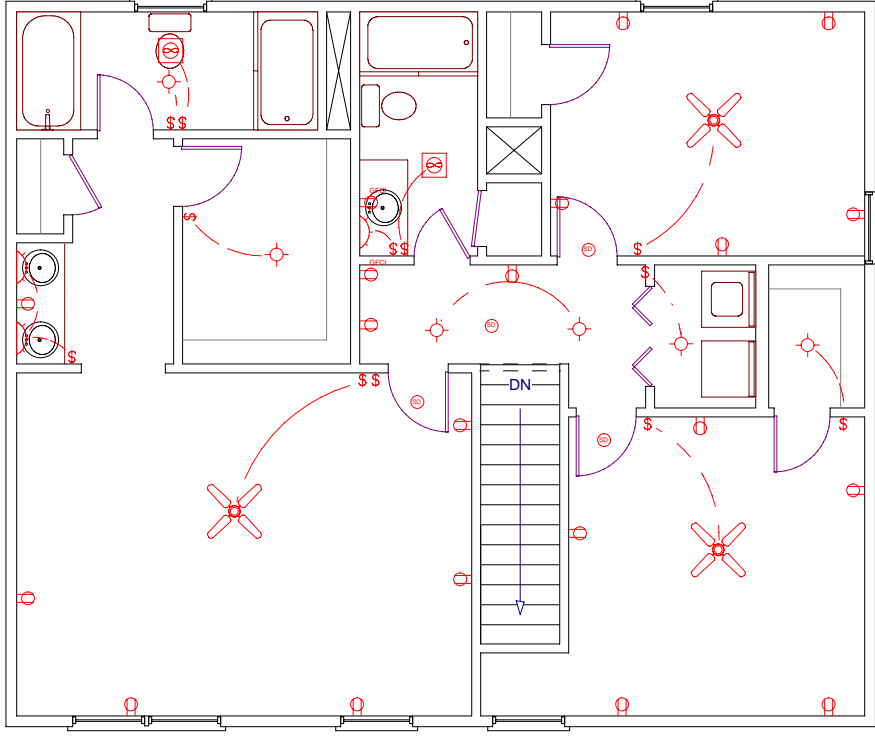

**Electrical Second Floor**



**Rear Elevation**



**Front Elevation**

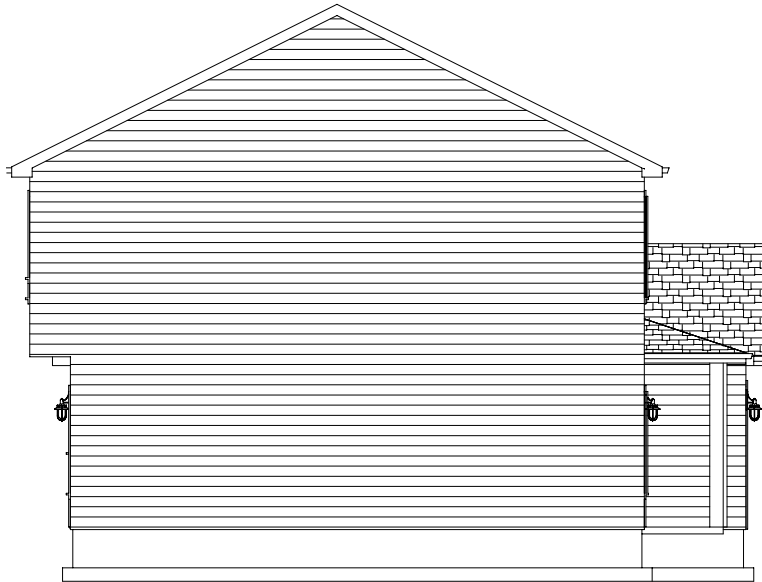

**Left Elevation**

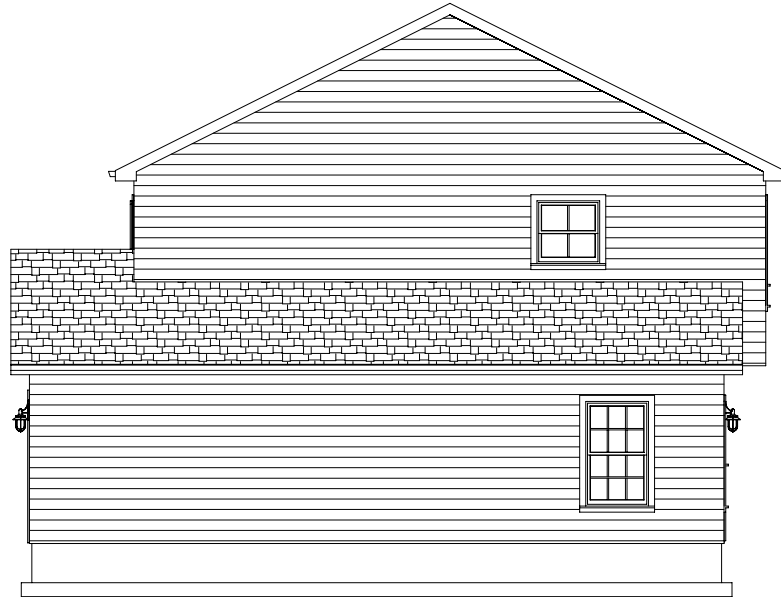

**Right Elevation**

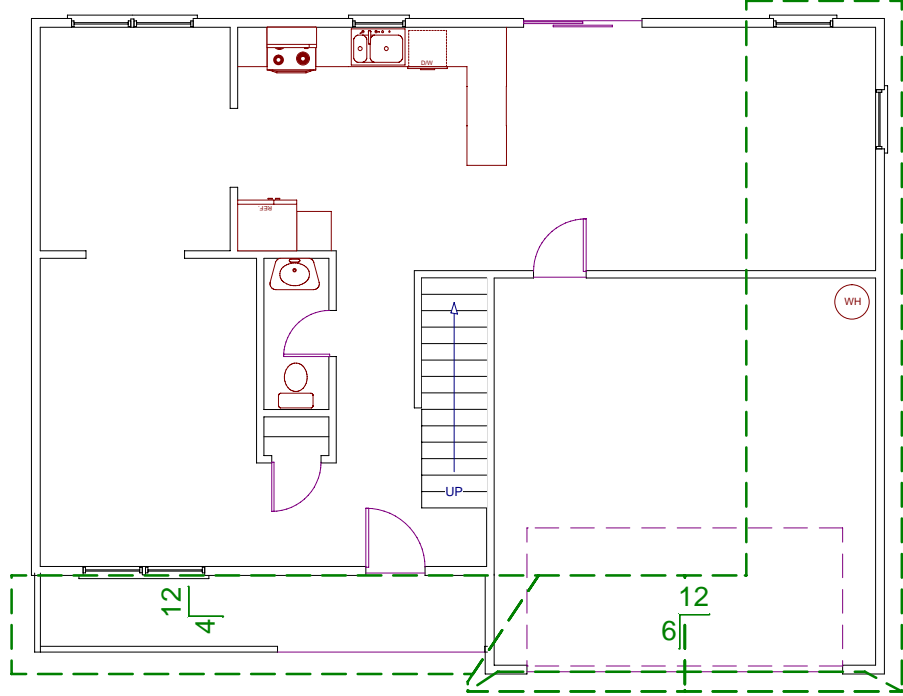
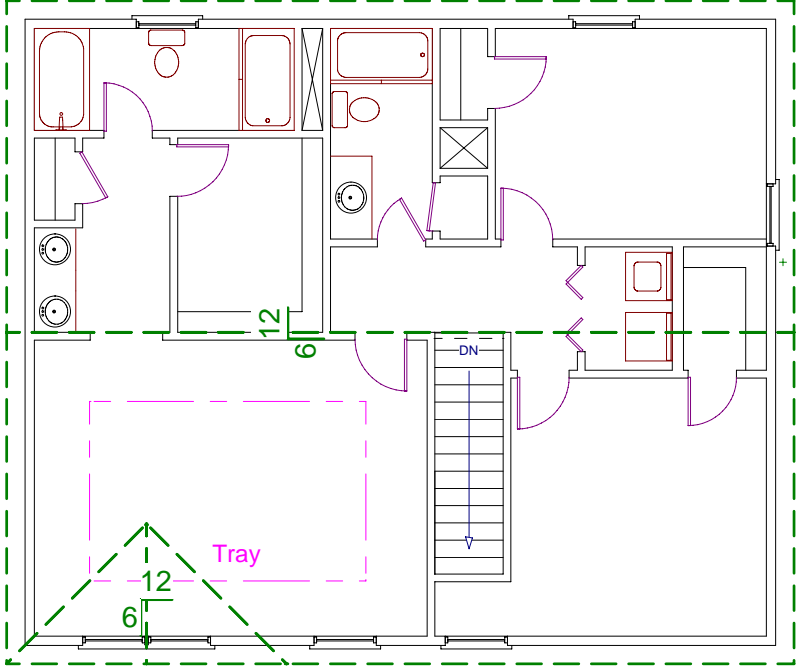



Cabinets

Design By Ed Olson  
864 787 9048

Page  
9

**The Regal**

**R&R Builders**

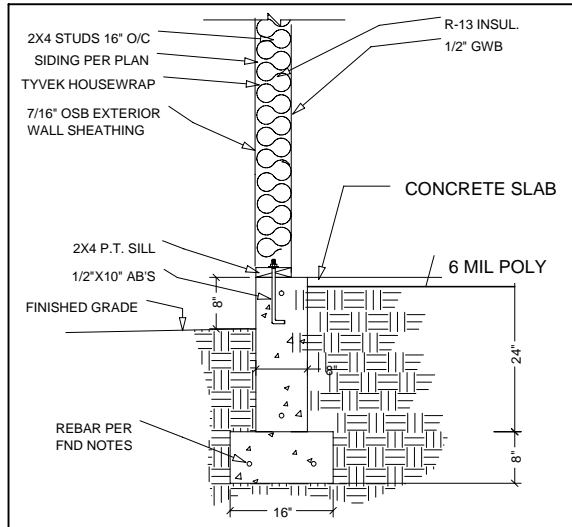

TYP. STEM WALL & FOOTING

2" X 4" CEILING JOISTS 24" O.C.  
 R-44 CEILING INSULATION  
 VAPOR BARRIER  
 5/8" DRYWALL CEILING

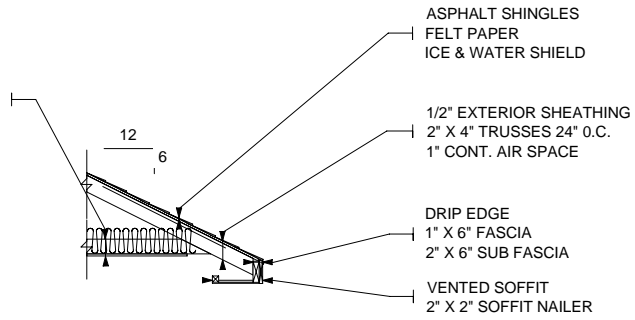

ROOF SYSTEMS - 2" X 4" TRUSSES, 6/12 PITCH, 12" OVERHANG

RTR 04 06P 12

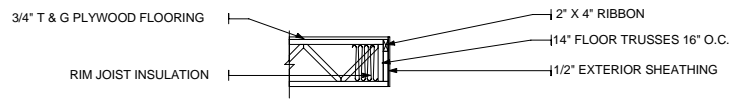

WOOD FLOOR SYSTEM 14" TRUSS

FTR 14.75.00

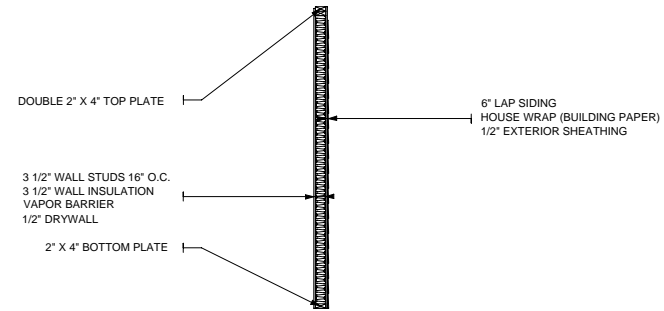

WOOD WALL SYSTEM - 2" X 4" X 8' W/ 6" LAP SIDING

WEX LP6 06 08 .5